

SEE NEXT SHEET FOR PARCEL DESCRIPTIONS:

N.W. Cor. Sec. 26, T.6N., R.16E.,
(Iron) Mon. Box, & Pavements.

33' R/W

1350.64'

West 675.32'

West 675.32'

Ravenswood Rd.

N. 1/4 Cor. Sec. 26, T.6N., R.16E.,
Kimball Twp., St. Clair Co., Mi.,
(Bolt) 0.5's. & Pavement,
24.4' S.W. to face 12" Maple,
6.2' W. to E. end house,
36.9' S. S.W. to Cor. House,
58.0' N. N.W. to face D.E. Pole.

NORTH

50'
Travel
Easement

Wadham's Rd.

5.0° 06' E. 2685.7'

N. 0° 05' 04" W. 2685.7'

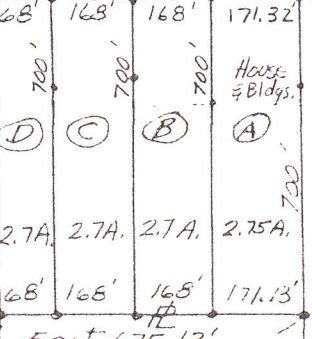

(E)
10.07 A.

East 674.95'

(F)
10.07 A.

East 674.78'

(G)
10.62 A.

Ex. Iron

East 674.59'

Scale: 1" = 400'

- (•) Iron.
- (#) Property Line.
- (⊕) Section Line.
- (x) Fence.
- (-r) Not to scale.
- (R/W) Right-of-Way.
- (Ex.) Existing.

W. 1/4 Cor. Sec. 26, T.6N., R.16E.,
(Iron Pipe) Near E. Fe. Line E-W

2689.31'
90° 06'

S.W. Cor. Sec. 26

S. 1/4 Cor. Sec. 26

Smiths Crk. Rd.

2704.6'

LANDS & GRAPHICS DEPT.
ROOM ST. CLAIR COUNTY BLDG.
PORT HURON, MICH. 48060